Description programflow for HS1210

Disclaimer:

If the number of input parameters is for a certain amount, the start differs. I will go through the process from the demo.

This document describes the workflow for HS1210 which subroutine outputs which screen. First, the F keys are described. Then the user inputs for the options are described.

I using display designs, for every record format. Display variables are specially pre-assigned in the display design. Here is the description for this:

```
HS1210W6 Erstellen

Rechnungs-Nr./Splitt: BBBBB / BB                Anzahl Tage für Anzeige 999
                                                Grundlage ist das Fertig-
Rechnungs-Datum.....: 99.99.9999                stellungsdatum des Auftrags
                      TT.MM.JJJJ
Auftrags-Nr. .......: BBBBB

Fabrikat............: B 1=Lkw, 3=Bus, 6=Motor

Bereich.............: B 1=Werkstatt, 2=Theke

Betrieb.............: OOO [F11] OOOOOOOOOOOOOOOOOOOOOOOOOOOOOO

F4=Rechnung auswählen   F11=Betrieb wechseln   F12=Zurück
F15=Verlängerung Einreichungsfrist beantragen
F20=Alle offenen Rechnungen auswählen
```

Input/Output field for numeric filed are pre-assigned with 9. Like the value in the upper right hand corner.

Input/output field for character value are pre-assigned with B.

Output field are pre-assigned with O.

Constants are the same in the design as in the actual edition. Like the F-Key description in blue.

Program start

First display is the loading screen H1210WW.

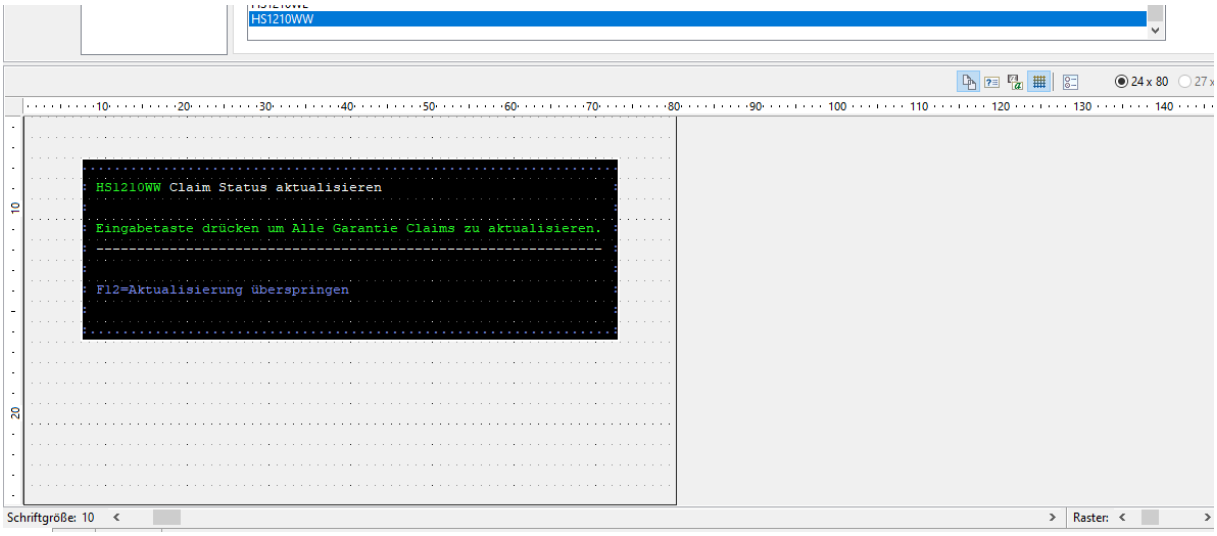

In background the program is calling HS1220. This is a batch program, every time the entry Screen HS1210C1/HS1210C2 first call HS1220 (Batch Program for SDPS Warranty).

Subroutine SB100 build the display HS1210C1:

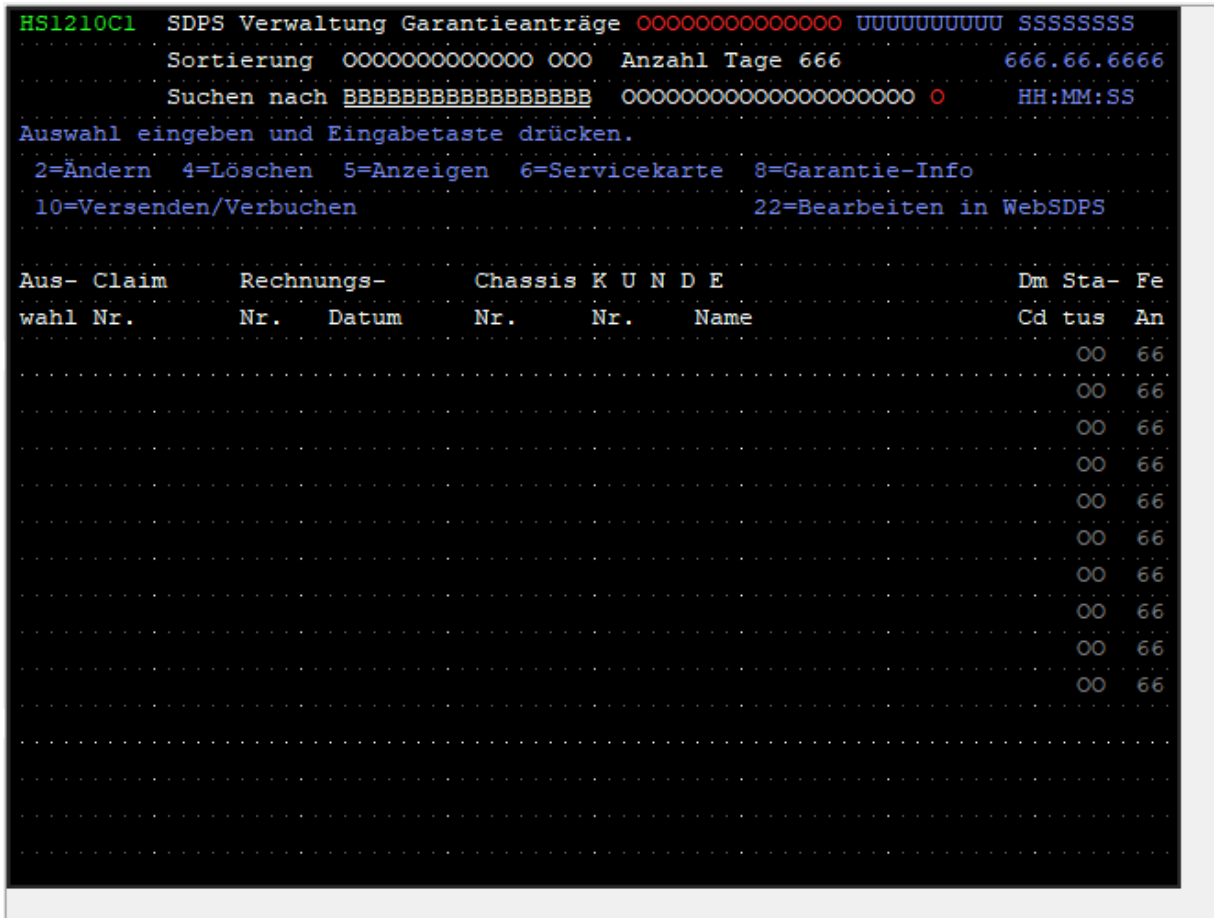

```
HS1210C1  SDPS Verwaltung Garantieanträge                RMUELLER   ELCHPRE
          Sortierung  Claim-Nr.     Ab   Anzahl Tage 180            11.18.2025
          Suchen nach _______________                                09:37:39
Auswahl eingeben und Eingabetaste drücken.
 2=Ändern  4=Löschen  5=Anzeigen  6=Servicekarte  8=Garantie-Info
 10=Versenden/Verbuchen

Aus- Claim      Rechnungs-      Chassis K U N D E                    Dm Sta- Fe
wahl Nr.        Nr.    Datum    Nr.     Nr.     Name                 Cd tus  An
 __  10921656 77753 15.11.2025 5757767 104576 Spedition Höhner GmbH     03   1
 __  10921655 77752 15.11.2025 5760155 1B1436 JuFleet GmbH             20   1
 __  10921654 77747 15.11.2025 5789268 104576 Spedition Höhner GmbH S7  20   1
 __  10921653 77746 15.11.2025 5762378 103553 RHT Spedition Hartman     20   3
 __  10921652 77745 15.11.2025 5758092 136613 SiLog GmbH               20   2
 __  10921623 77743 15.11.2025 5733048 1A9142 Leiteritz ServiceLogi     20   1
 __  10921552 77740 14.11.2025 9351394 695150 Scania Vertrieb & Ser     03   0
 __  10921551 77740 14.11.2025 9351394 695150 Scania Vertrieb & Ser     20   2
 __  10921548 77739 14.11.2025 5655992 698670 Scania Maroc S.A.         00   0
 __  10921514 77731 14.11.2025 5586004 104518 Huhn Holztransport Gm     20   1
                                                                  Weitere ...

F3=Verlassen   F5=Aktualisieren   F6=Erstellen   F9=Positionieren   F12=Zurück
F11=Ansicht 2  F16=Sortierung Rechnungs-Nr.  F17=Aufsteigend  F19=Filter setzen

MA    C                                                              10/017
```

EXFMT HS1210C1 or HS1210C2 in main routine. HS1210C2 is the 2nd view you can show with F-Key 11 “Ansicht 2”.

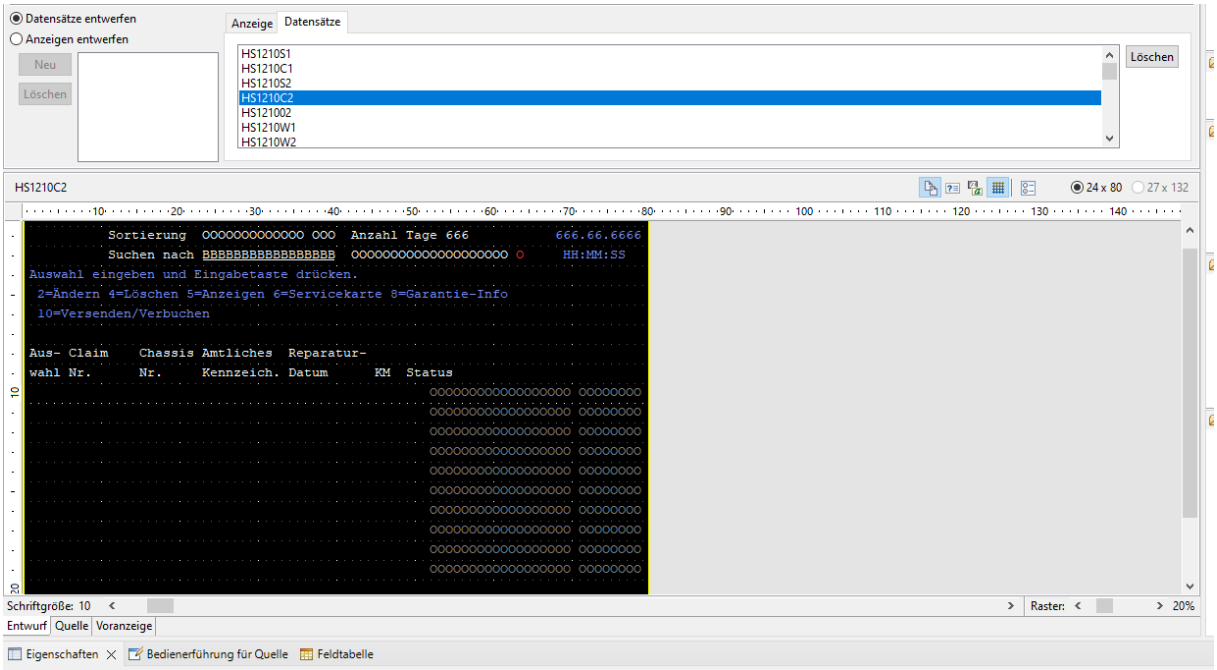

F-Keys:

F-Key 5 refresh:

Call batch program HS1210 and using GOTO to switch in main routine to display HS1210C1/HS1210C2 in SB100.

F-Key 6 create claim:

Use Subroutine SR06 to build a window and display HS1210W6.

```
HS1210W6 Erstellen

Rechnungs-Nr./Splitt: BBBBB / BB              Anzahl Tage für Anzeige 999
                                              Grundlage ist das Fertig-
Rechnungs-Datum.....: 99.99.9999              stellungsdatum des Auftrags
                      TT.MM.JJJJ
Auftrags-Nr. .......: BBBBB

Fabrikat............: B 1=Lkw, 3=Bus, 6=Motor

Bereich.............: B 1=Werkstatt, 2=Theke

Betrieb.............: OOO [F11] OOOOOOOOOOOOOOOOOOOOOOOOOOOOOO

F4=Rechnung auswählen   F11=Betrieb wechseln   F12=Zurück
F15=Verlängerung Einreichungsfrist beantragen
F20=Alle offenen Rechnungen auswählen
```

F-Key 9 positioning:

Using subroutine SR09 to Display the window HS1210W1.

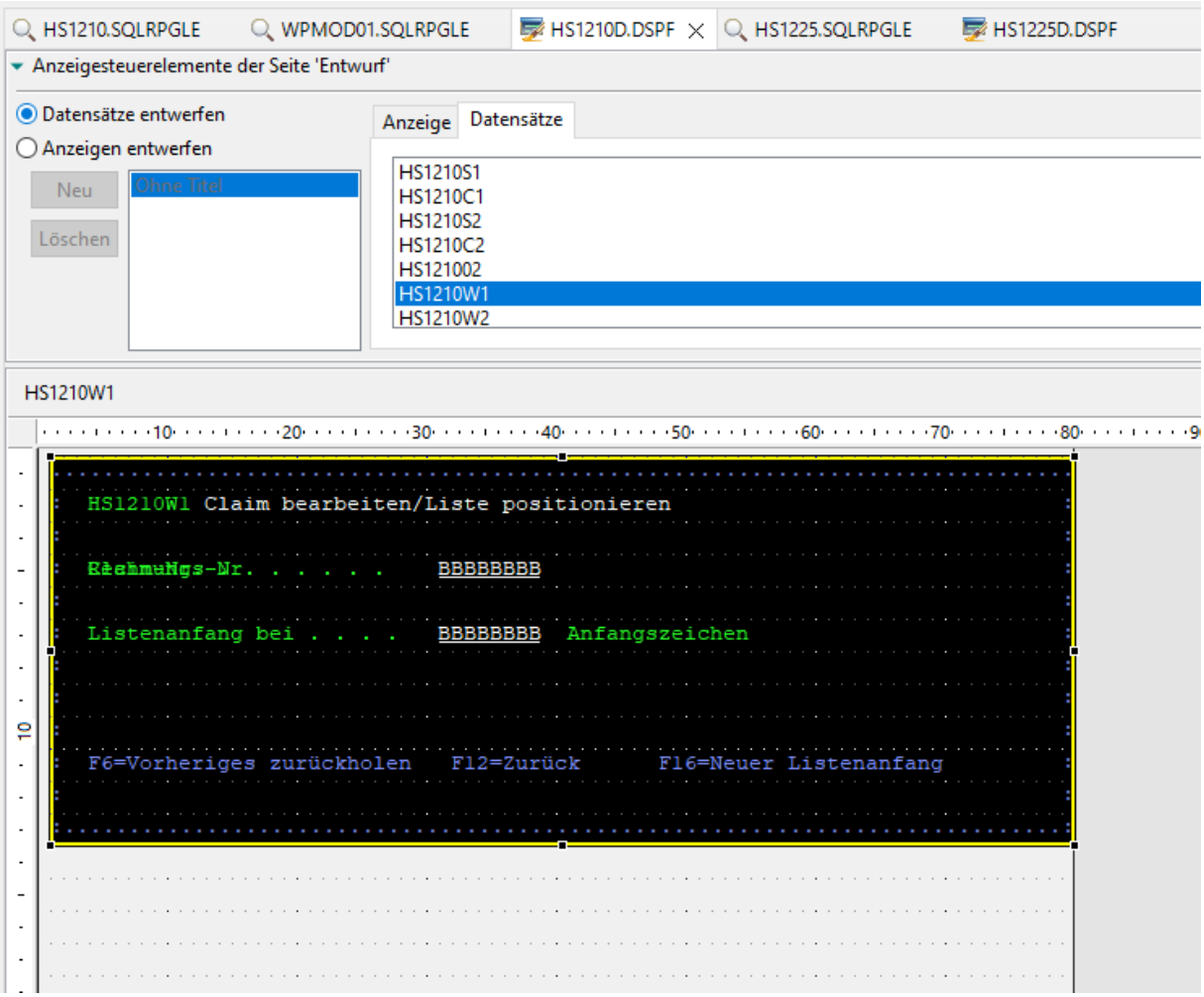

If the user put a value in the fields, the program update the subfile in HS1210S1/S2. If the value LISTB (B field in row 7 “Listenanfang bei”) is a exact match an status is lower than 3 use subroutine SR102. Elseif LISTB has a perfect match and status is greater than 3 use subroutine SR105.

SR102: call HS1220 then call HS1212 change mode.

SR105: call HS1220 then call HS1212 display mode.

F-Key 11 2nd VIEW:

Execute subroutine SR11. Use HS1210C2 instead of HS1210C1. In the 2nd view you cant see the invoice data. Chassis data will be set in the middle of the subfile. Repair information can be seen to the right of the chassis data.

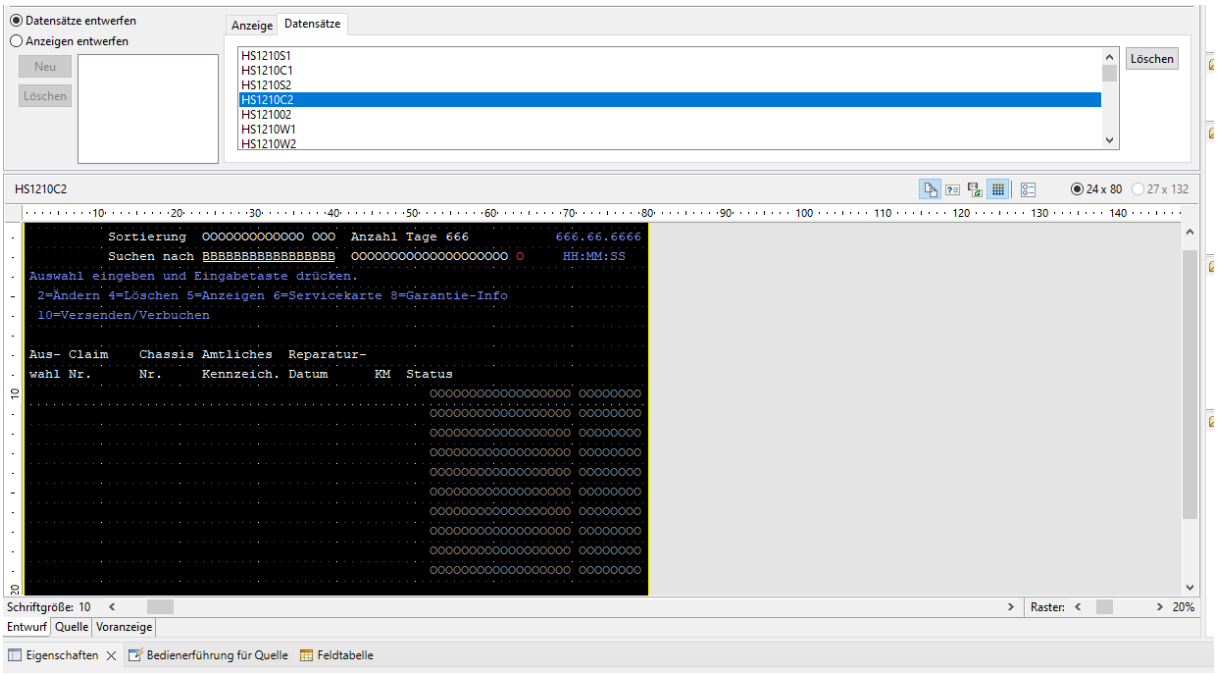

F-Key 16 change sorting for invoice no.:

Execute subroutine SR16. GOTO to the beginning.

F-Key 17 change sorting ascending/descending:

Execute subroutine SR17. If indicator 63 is active, sorting is descending. If 63 is inactive, sorting is ascending.

F-Key 19 set filter informations:

Subroutine SR19 displays HS1210W9.

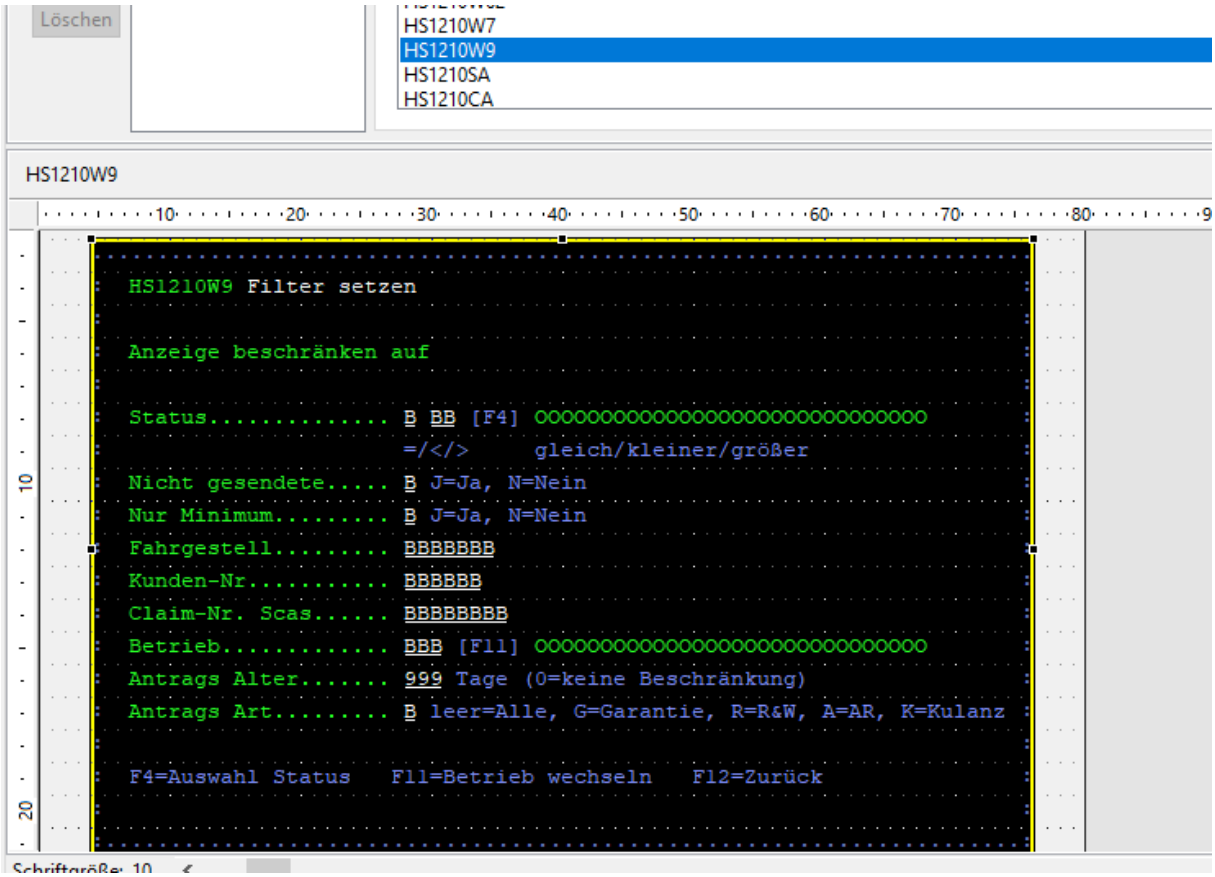

If the user changes the filter, the program uses GOTO to reload the data.

Options:

2 – change data:

Using subroutine SR102, call HS1220 then call HS1212 change mode.

4 – delete data:

Using SR104. Update for header informations in HSG71PR. Set value G71170 from HSG71PR to 99. Physical delete on all error numbers in HSG73PR. Physical delete on all position records in HSGPSPR.

Show values to delete in HS1210C4:

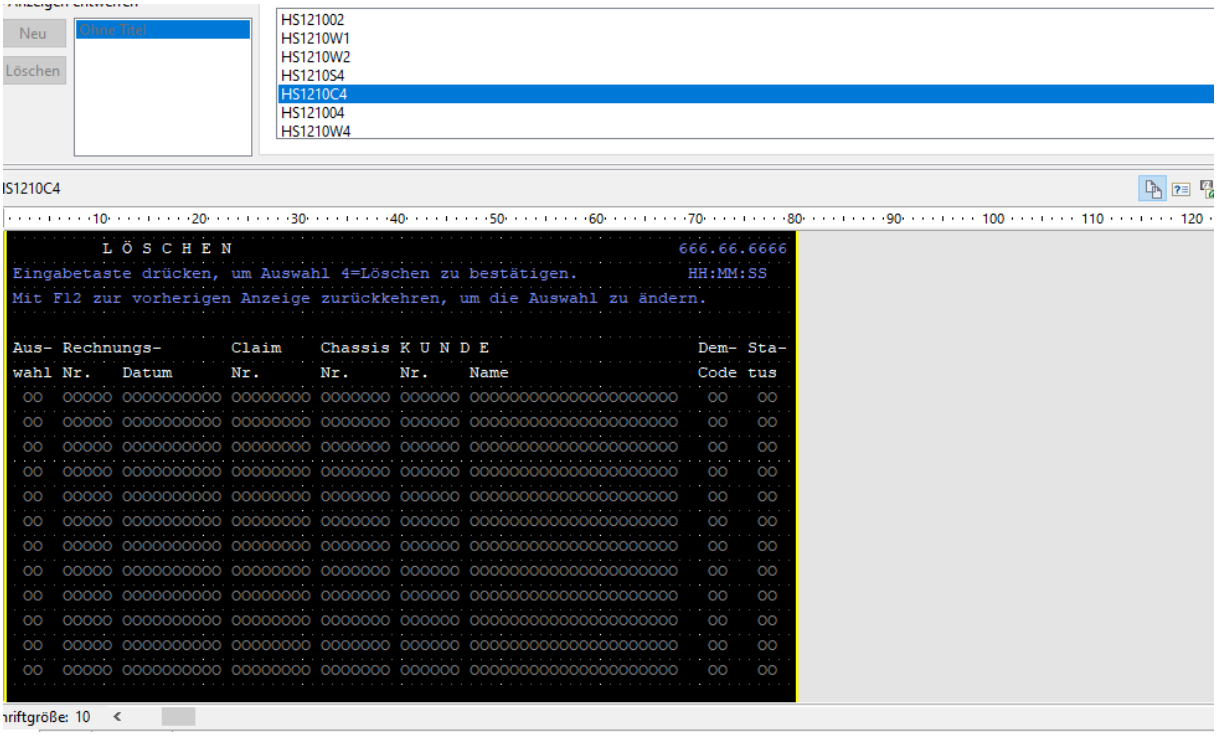

5 – display data:

Using subroutine SR105, call HS1220 then call HS1212 display mode.

8 – display data:

Using subroutine SR108, call HS0069C to show warranty informations (parameter vin).

9 – change status:

This option is only available if the status is not 5. Execute SR109.

Display window for status change HS1210W0. The user can either cancel the process or set the status to 3 (Update on G71170 from HSG71PR.

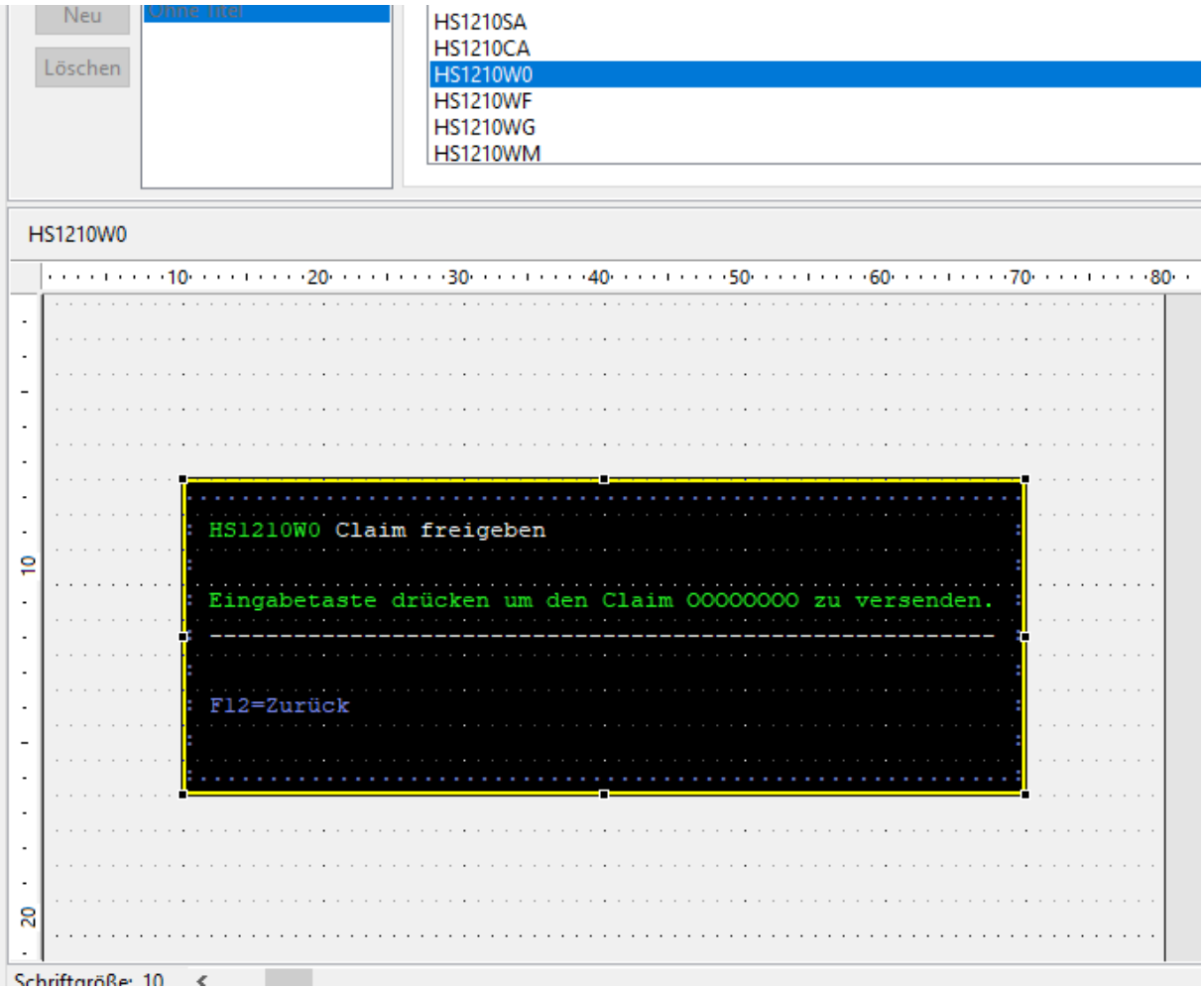

<u>10 – sending/booking:</u>

This option reacts differently depending on the status. Status 5 execute subroutine SR_MINIMUM. Status not 5 execute SR110.

In the program is a old version from SR110 (Dead code) SR110Alt.

- SR110: execute a external function named “SendClaim” from WPMOD08.
- SR_MINIMUM: display HS1210WM.
    - If variable AXAPTA=0 then update HSG71LR2 and call HS1219M.
    - Elsewhere get AXAPTA no. and call AX9999C

<u>22 – call websdps for claim:</u>

Use internal procedure weblink with claimNo as parameter.

This function concat the STRPCCMD “Call PC Command” with “http://localhost:4200/#/warranty/claims”.